

Auditions 2018

Please send your application with a detailed and complete CV to:

audition.jso@gmail.com

Auditions will be held in Jerusalem between July 2nd and July 4th.

The exact date and time of audition will be announced with the invitation.

Only candidates with Israeli citizenship or a working permit can be accepted for audition.

The Jerusalem Symphony Orchestra, IBA was founded in the 1940s as the national radio Kol Israel Orchestra. In the 1970s the orchestra became the Jerusalem Symphony Orchestra, IBA.

Since its inauguration, the orchestra's repertoire has been comprised of an exciting combination of the masterpieces of the past and the most exciting musical compositions written in our generation.

The orchestra maintains its ongoing varied repertoire ranging from the baroque and the classical periods through the romantic period and reaching to composers of this century, many of whom receive their Israeli premieres with the JSO. The orchestra was the first to perform in Israel the works of the famous Sofia Gubaidolina, Henry Dutilleux, Alfred Schnittke and others.

The JSO has shared the stage with some of the greatest musicians including: Arthur Rubinstein, Igor Markevitch, Otto Klemperer, Henryk Szeryng, Isaac Stern, Radu Lupo, Peter Schreier, Yefim Bronfman and Lorin Maazel.

Musical Director: Maestro Frederic Chaslin

Director General: Yair Stern

Cello Tutti Audition Book

July 2016

- 1). Haydn-Concerto. 1st mov. + cadenza**
- 2). Free choice Concerto of 19th or 20th century. 1st mov.+cadenza**

Orchestral Excerpts:

- | | |
|---|-------|
| 1.Mozart-Symphony no.41 "Jupiter" | p.2 |
| 2.Beethoven-Symphony no.5 (Variations)+3 rd mov. | p.3-4 |
| 3.Mendelssohn-Midsummer Night`s Dream | p.5 |
| 4.Brahms-Symphony no.2 | p.6 |
| 5.Tchaikovsky-Symphony no.6 (2 nd mov.) | p.7 |
| 6.Prokofiev-Symphony no.5 | p.8-9 |
| 7.Debussy-La Mer | p. 10 |
| 8.Schubert-Symphony no.7 | p.11 |
| 9.R.Strauss-Don Juan | p.12 |

MOZART: SYMPHONY NO. 41

(2)

10

Violoncello

95 V *f* 105 112 V *f*

186 194 203 *f*

41 Symphony FINALE

13 22 28 35 A 10 Cello *p* 56 66 72 B *p* V *f*

BEETHOVEN: SYMPHONY No 5

3

Violoncello e Basso

Andante con moto $\text{♩} = 92$

Vcllo *p dolce pizz.*

Cb. *p*

p arco

9 unis. *f* *p*

48 Vcllo *p dolce pizz.*

Cb. *f* *p*

57 Vcllo unis. *f* *p*

Cb. *p arco cresc.* *f* *p*

90 *cresc.*

97 Vcllo *f ff* *p dolce*

102 *pp*

107 pizz.

114 *pp* *arco*

118 *f* *p* *f* *p*

Bethoven symp. 5 - cont.

(4)

41 *f* *dimin. pp* *poco rit.* *all tempo* *pp*

55 *cresc.*

68 *f*

158 1. 2. *f*

166 *f*

176 1 2 3 4 5 6

188 Vello *VV* *B* *f*

453 *ff* *Vello* *Cb.* *Vello* *p* *Fag. I*

460 *f* *Vello* *p*

MENDELSSOHN: SCHERZO from Midsummer Night's Dream

[illegible]

[illegible]

2 9

cresc.

BRAHMS: SYMPHONY No 2

6

Adagio non troppo

poco f. apr.

6

12

poco f.

dim.

p

dim.

Fl. I

4

Tchaikovsky
Symphony 6

Violoncello

II

Allegro con grazia

Handwritten notes: *Sym No. 6*, *7-0715*

Handwritten markings: *mf*, *ff*, *gliss.*, *più f*, *pizz.*, *arco*, *f*, *mf*, *p*

Rehearsal marks: 1, 2, 3, 4, 5, 6, 7, 8, 9, 10, 11, 12, 13, 14, 15, 16, 17, 18, 19, 20, 21, 22, 23, 24, 25, 26, 27, 28, 29, 30, 31, 32, 33, 34, 35, 36, 37, 38, 39, 40, 41, 42, 43, 44, 45, 46, 47, 48, 49, 50, 51, 52, 53, 54, 55, 56, 57, 58, 59, 60, 61, 62, 63, 64, 65, 66, 67, 68, 69, 70, 71, 72, 73, 74, 75, 76, 77, 78, 79, 80, 81, 82, 83, 84, 85, 86, 87, 88, 89, 90, 91, 92, 93, 94, 95, 96, 97, 98, 99, 100

Section markers: A, B, C

Dynamic markings: *mf*, *ff*, *gliss.*, *più f*, *pizz.*, *arco*, *f*, *mf*, *p*

Rehearsal marks: 1, 2, 3, 4, 5, 6, 7, 8, 9, 10, 11, 12, 13, 14, 15, 16, 17, 18, 19, 20, 21, 22, 23, 24, 25, 26, 27, 28, 29, 30, 31, 32, 33, 34, 35, 36, 37, 38, 39, 40, 41, 42, 43, 44, 45, 46, 47, 48, 49, 50, 51, 52, 53, 54, 55, 56, 57, 58, 59, 60, 61, 62, 63, 64, 65, 66, 67, 68, 69, 70, 71, 72, 73, 74, 75, 76, 77, 78, 79, 80, 81, 82, 83, 84, 85, 86, 87, 88, 89, 90, 91, 92, 93, 94, 95, 96, 97, 98, 99, 100

PROKOFIEV: SYMPHONY NO 5

X

8

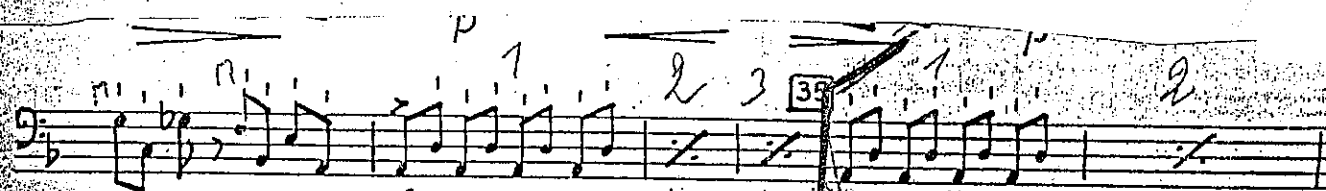

Debussy - La Mer

Un peu plus mouvementé

9

10

SCHUBERT: SYMPHONY, No 7 "Great"

SCHERZO.
Allegro vivace.

DON JUAN.

החבורה הפיקהרמונית הישראלית
Richard Strauss, Op. 20.

Violoncello.

Allegro molto con brlo.

