

Auditions 2019

Please send your application with a detailed and complete CV to:

audition.jsa@gmail.com

Auditions will be held in **Jerusalem on July 7th and July 8th.**

The exact date and time of the audition will be announced with the invitation.

Only candidates with Israeli citizenship or a permanent working permit can be accepted for audition.

PRINCIPAL CELLO AUDITION BOOK

2019

Frederic Chaslin- Musical Director

Haydn-Cello Concerto, 1st and 2nd movements + cadenzas

Concerto of 19th or 20th Century, 1st movement + cadenza

Orchestra Excerpts:

Page:

a) SOLI:

- | | |
|---|-----|
| 1. Rossini-William Tell | 1 |
| 2. Tchaikovsky-Swan Lake (Andante) | 2 |
| 3. Brahms- Piano Concerto no.2 | 3-4 |
| 4. Beethoven- Prometheus | 5 |
| 5. Haydn- Symphony no.31, 2 nd and 4 th movements | 6 |
| 6. Verdi-Rigoletto | 7-8 |
| 7. Shostakovich-Symphony no.1 (finale) | 9 |

b) TUTTI:

- | | |
|---|-------|
| 1. Mozart-Symphony no.41 | 10-11 |
| 2. Beethoven- Symphony no.5 (Variations+Scherzo) | 12-13 |
| 3. Mendelssohn-Midsummer Night`s Dream | 14 |
| 4. Brahms- Symphony no.2 | 15-16 |
| 5. Tchaikovsky-Symphony no.6 (2 nd movement) | 17 |
| 6. Debussy- La Mer | 18 |
| 7. Prokofiev-Symphony no.5 | 19-20 |

Overture "William Tell"

GIOACCHINO ROSSINI

Andante
Solo.

espressivo

p

espressivo

8va

THE SWAN LAKE

PETER TCHAIKOVSKY, Op. 20

Andante Solo

31 tempo con molto espr. poco cresc.

mf

rit.

Allegro agitato

f

dim.

cresc.

II I

II I

f

J. BRATKUS
Vll

Violoncell

3 pizz. 3 3 H 1 arco Tutti

ff molto marc.
Solo

ff ben marc.

fz fz fz fz

Andante (M.M. 84)
Tutti

Violoncell I Solo
mp espress
div. *p*

Violoncell II
III
p pizz.

f mf

Vcell I Solo
mf arco

Vcell II
p

Vcell III
p

cresc.

cresc.

cresc.

Solo
p

Vcell II, III arco
pizz.

mf

dolce

pp rit.

in tempo

dolce

pizz.

pp

in tempo

III^a mov.

CONCERTO NO. 2

4

Tempo I

Vcell. I Solo

Vcell. II, III

p dolce

div.

pizz.

mf arco

70

75

p

dolce

pizz.

p

Tutti

cresc.

mf

mf arco

79

83

p

pizz.

dolce

pizz.

Solo

rit.

cresc.

f

dim.

rit.

mf

p dim.

88

93

pp

- pizz. -

arco

ad lib.

pizz.

arco

pp

Più Adagio

Allegretto grazioso (M.M. 104)

Solo Br.

pizz.

p

BEETHOVEN: PROMETHEUS

Nº 5. Adagio.

Violino. Op. 10. No. 6.

2 pizz. 6 pizz.

2 2 4 6 pp pizz.

pp

arco.

cresc. pp

cresc. pp

arco

cresc.

cresc.

p unis.

p Vel. Solo.

cresc.

decresc.

Andante quasi Allegretto.

dolce

pizz

p

arco

SYMPHONY No. 31

("Post-horn")

FRANZ JOSEF HAYDN

Adagio

Solo

Solo

Solo

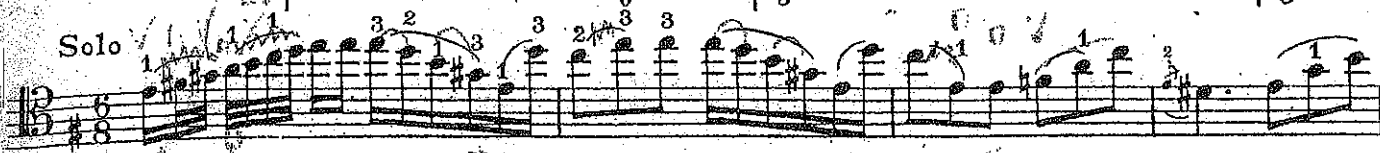

I II

Solo

Solo

VAR. 2

Solo

II

I

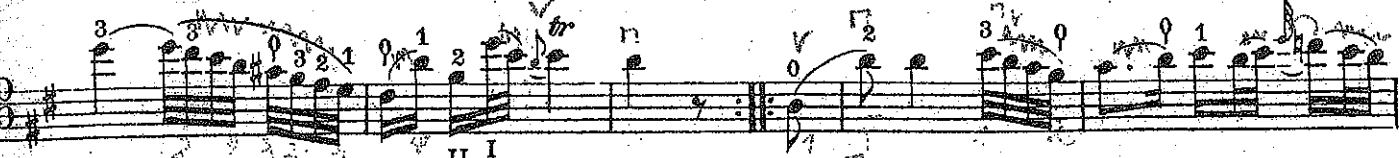

II I

II

7

VERDI: RIGOLETTO

44

27

UNO SOLO

GLI ALTRI
PIZZ.

GLI ALTRI
PIZZ.

ARCO

PIZZ.

21243

VERDI: RIGOLETTO (2)

45

24A

ell'è per me. Pietà, pietà, signori, pietà, signori, pie -

- ta.

ARCO

SHOSTAKOVICH: SYMPHONY NO. 1

14 Adagio. J. = 24.

35 Cello solo

Violoncello

36 Largo. J. = 63. Con sord.

2 Celli

p molto espr.

pp

Altri celli

p

pp

pizz

38 Cello solo

2 Celli

poco f

pp

poco

Altri Celli

Cello solo

cresc

2 Celli

Celli

40 senza sord.

pp

arco

pp

I mov.

Mozart
Symp. 41

p

130 *pizz.*

138

143

148 *C*

159 *Bassi*

168

176 *D*

MOZART
Sym. 41

6

VIOLONCELLO e BASSO

Molto Allegro

FINALE

Beethoven Symp. no 5
12

Violoncello e Basso

Andante con moto

Vello.

Cb.

p dolce pizz.

p arco

unis.

f p

Vello.

Cb.

p dolce pizz.

unis.

f p

arco cresc.

f p

f ff

p dolce pizz.

102

pp

pp

114

118

pp

BEETHOVEN 5 cont.

13

Mendelssohn
Midsummer Night's Dream 14

VOLONCELLO e. BASSO.

Scherzo.

Allegro vivace.

BRAHMS: SYMPHONY No 2

111 *arco* *resc.* *quasi riten.* *sf ben marc.*

120 *sf marc.*

127 *f*

220 *p marcato* *dim.* *pp dim.* *pp perdendosi*

341 *dim.* *Pk. Hrn. Pos.*

350 *cant.*

359 *p* *pizz.*

370

Adagio non troppo *poco fagr.*

6 *p*

12 *poco f* *dim.* *p* *dim.* *Fl. I*

30 *Presto, ma non assai* (♩ = ♩) *arco*
p leggiero
39 *arco*

Allegro con spirito
p sotto voce
8 *pp*
16 *dim.* **A**
24 *sf*
30 *sf*
36 *sf*
44 *ff*

Violoncello

17-0215

II

Allegro con grazia

mf

mf

f

ff

gliss.

mf

sempre mf

mf

pizz. f

mf

f

A

p

pizz.

mp

mf

arco

B pizz.

p

arco

pizz.

arco

f

mf

f

mf

p

Debussy - La Mer

Un peu plus mouvementé

9

1-3-4

2

3

3

3

1

p

sfp

16

très rythmé

velles

p

sfp

7-8

9-10-11-12

13-14-15-16

mf

f

mf

f

p

mf

f

mf

f

p

mf

f

mf

f

mf

f

mf

f

mf

f

mf

f

mf

f

mf

f

mf

f

mf

f

mf

f

mf

f

mf

f

mf

f

mf

f

mf

f

mf

f

mf

f

mf

f

mf

f

mf

f

mf

f

mf

f

mf

f

mf

f

mf

f

mf

f

mf

f

mf

f

mf

f

mf

f

mf

f

mf

f

mf

f

mf

f

mf

f

mf

f

mf

f

mf

f

mf

f

mf

f

mf

f

mf

f

mf

f

mf

f

mf

f

mf

f

mf

f

mf

f

mf

f

mf

f

mf

f

mf

f

mf

f

mf

f

mf

f

mf

f

mf

f

mf

f

mf

f

mf

f

mf

f

mf

f

mf

f

mf

f

mf

f

mf

f

mf

f

mf

f

mf

f

mf

f

mf

f

mf

f

mf

f

mf

f

mf

f

mf

f

mf

f

mf

f

mf

f

mf

f

mf

f

mf

f

mf

f

mf

f

mf

f

mf

f

mf

f

mf

f

mf

f

mf

f

mf

f

mf

f

mf

f

mf

f

mf

f

mf

f

mf

f

mf

f

mf

f

mf

f

mf

f

mf

f

mf

f

mf

f

mf

f

mf

f

mf

f

mf

f

mf

f

mf

f

mf

f

mf

f

mf

f

mf

f

mf

f

mf

f

mf

f

mf

f

mf

f

mf

f

mf

f

mf

f

mf

f

mf

f

mf

f

mf

f

mf

f

mf

PROKOFIEV: SYMPHONY NO 5

X

19

Measures 75-84:

Measures 105-114:
